

FAMILY ACCESSORY  
 INTERIOR DIMENSIONS:  
 LIVING: 12'-0" x 24'-3"  
 KITCHEN: 14'-9" x 7'-0"  
 BATH: 12'-3" x 6'-4"  
 BEDROOM: 11'-6" x 10'-6"  
 OFFICE: 12'-4" x 10'-6"  
 TOTAL: 720 SQFT +/-

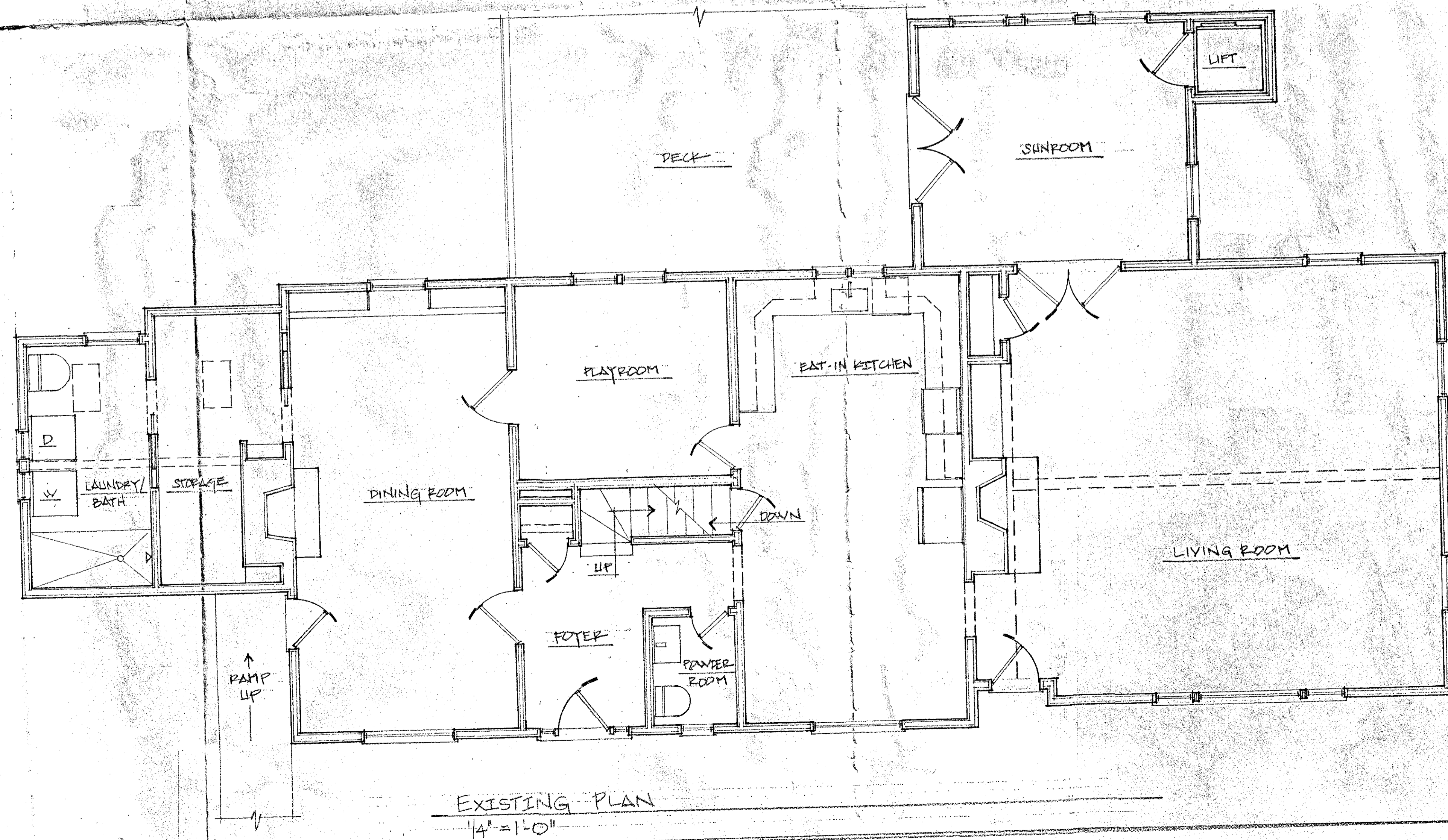

DRAWN BY JOSEPH LINONIS FOR:  
 TRACY CASSIDY, JOSEPH LINONIS,  
 JUDITH CASSIDY & MICHAEL CASSIDY  
 APRIL 2015

PROPOSED FAMILY ACCESSORY APT. PLAN FOR  
 4 WILMORE RD, TOPSFIELD, MA 01963

