Plan Of Land
In
Topsfield, Mass.
Showing
Post Developed Hydrology
362 Boston Street
Prepared For
Walsh Properties LLC

Scale: 1" = 20' Date: May 28, 2010

(Assessors Map 26 – Parcel 1)

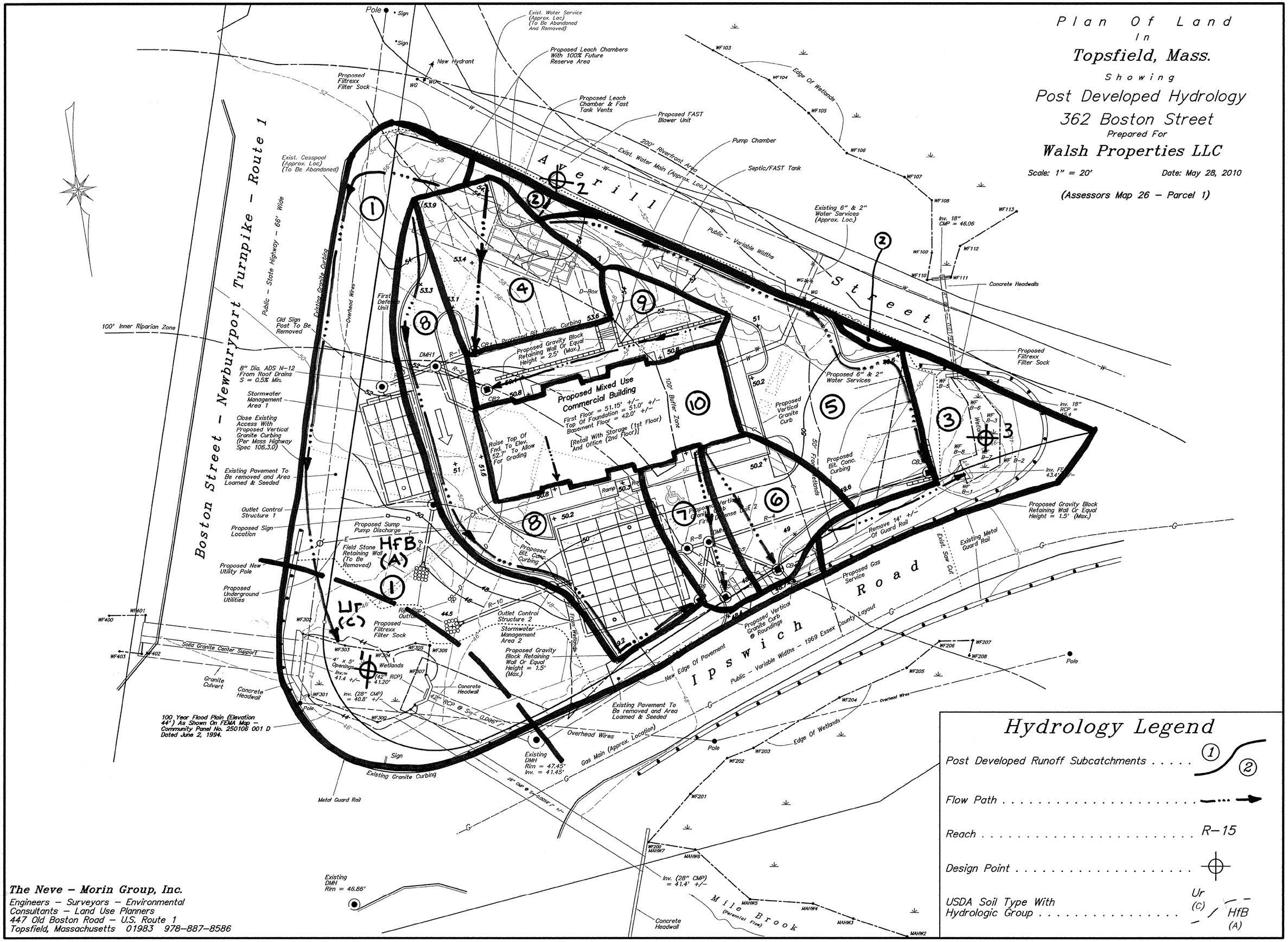

The Neve – Morin Group, Inc.
Engineers – Surveyors – Environmental
Consultants – Land Use Planners
447 Old Boston Road – U.S. Route 1
Topsfield, Massachusetts 01983 978–887–8586

Z798-Post Hydro

PDF created with pdfFactory trial version www.pdffactory.com